

FRONT ELEVATION "A" SCALE 1/4" = 1'-0"

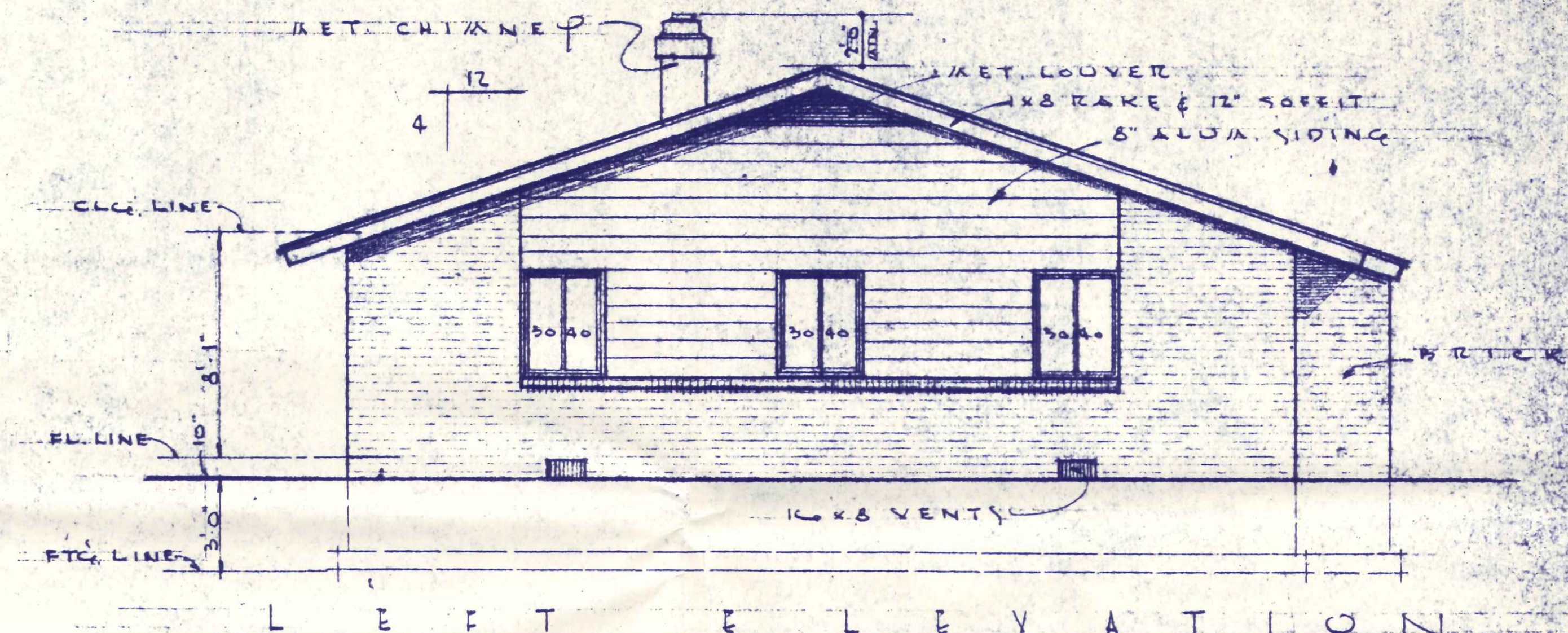

LEFT ELEVATION

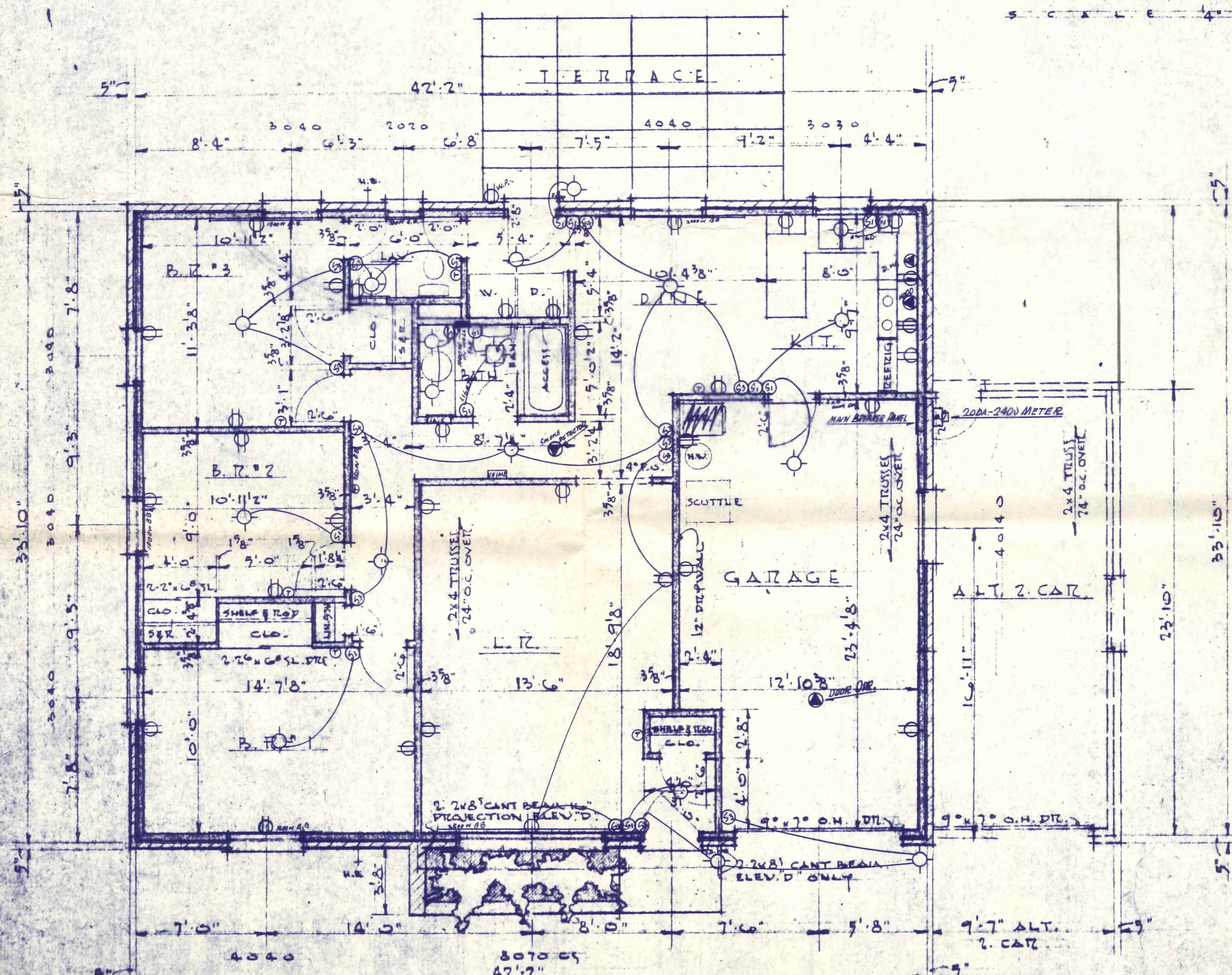

FLOOR PLAN

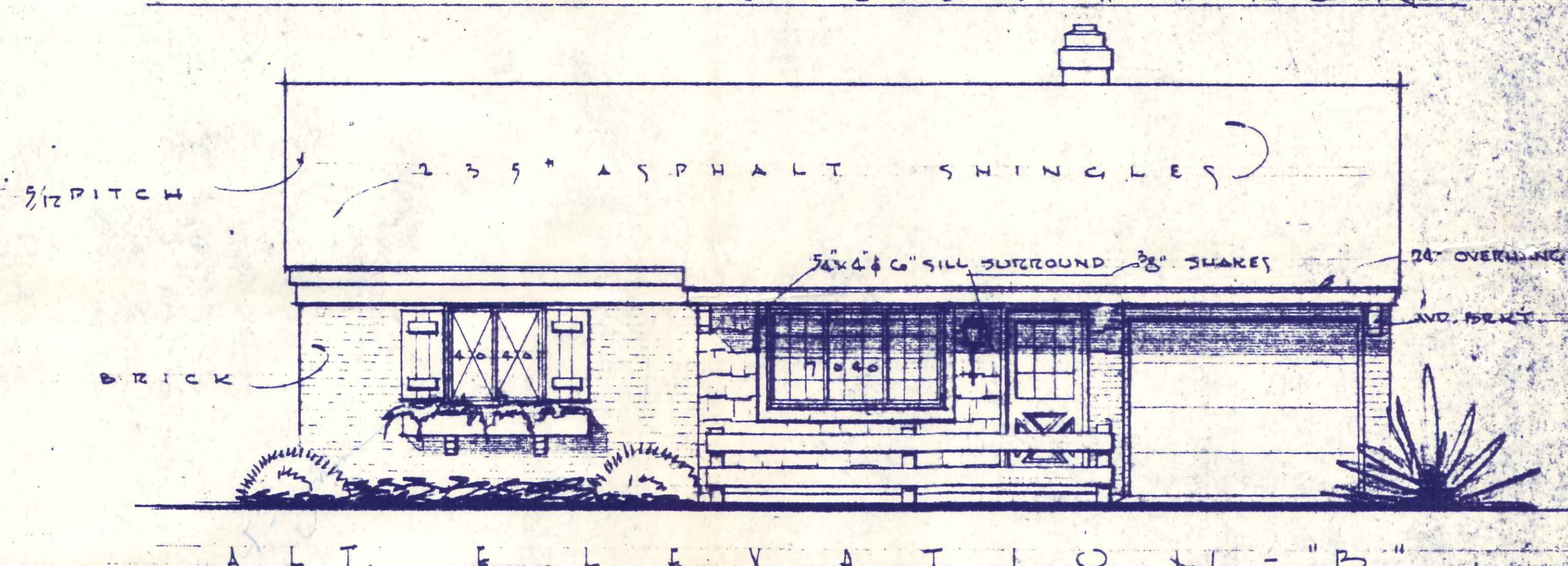

ALT. ELEVATION "B"



ALT. ELEVATION "C"

HOUSE 1183.46¢  
 GARAGE 306.92¢  
 ALT. 1 CAR 553.92¢

CITY OF NAPOLEON  
 BUILDING DEPT.  
 Plan Approval  
 REV. 5-30-78  
 W/ADDENDUM

BLUE RIDGE HOMES INC  
 JIM SPEISER ELECTRIC  
 R. R. 2 BOX 201  
 PH. 599-1846 NAPOLEON, OHIO 43545

DATE 8-21-68  
 SCALE 1/4" = 1'-0"  
 JOB # 2075  
 DRAWN BY E.W.  
 CHD BY

1 2



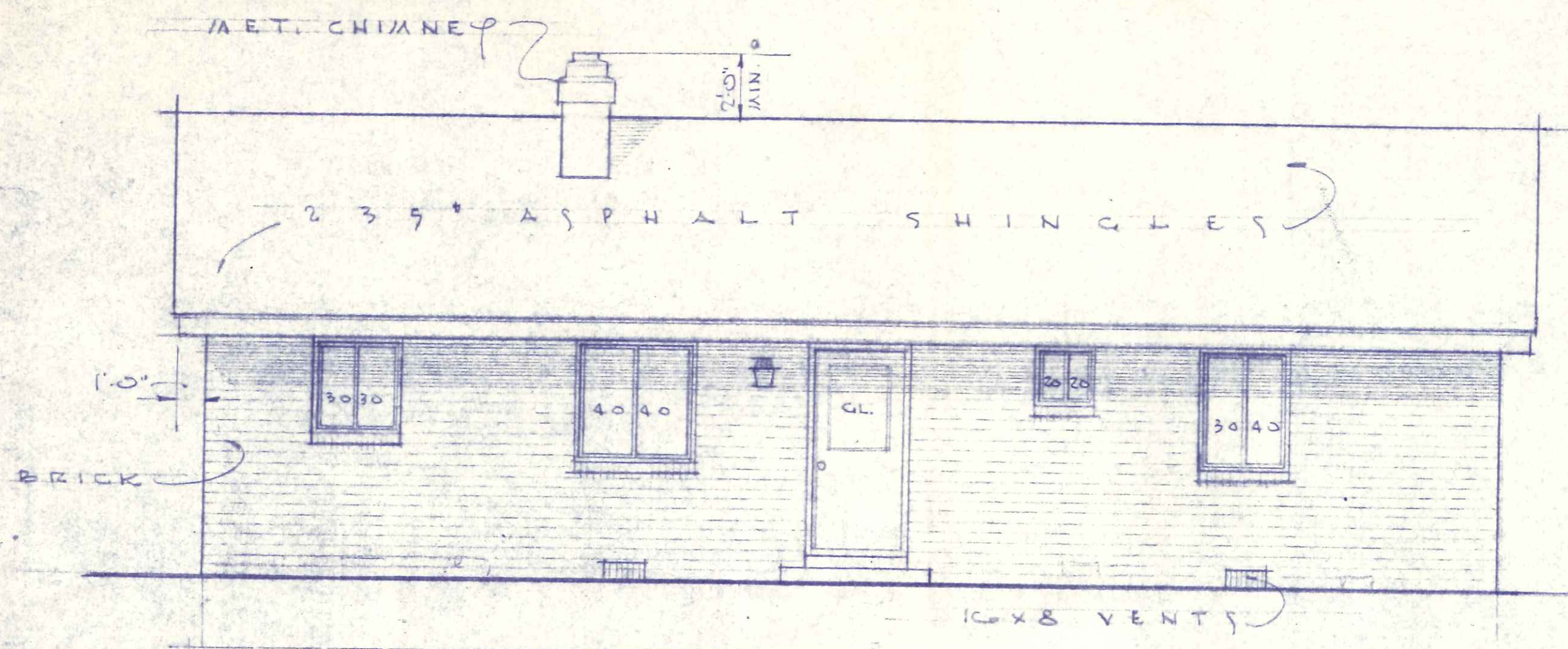

FRONT ELEVATION

SCALE 1/4" = 1'-0"

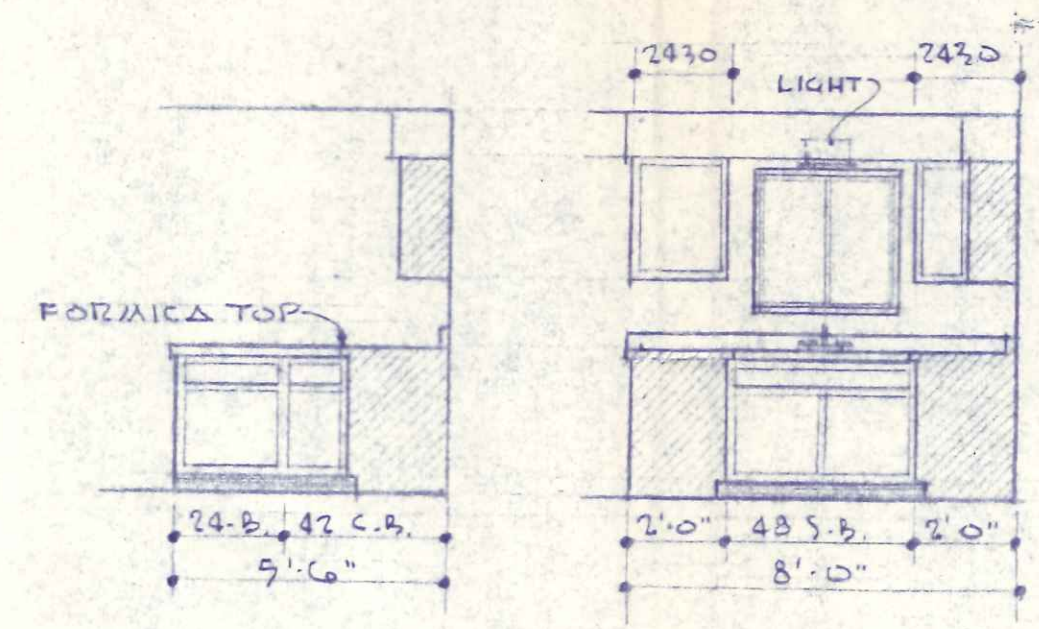

KIT. ELEV.

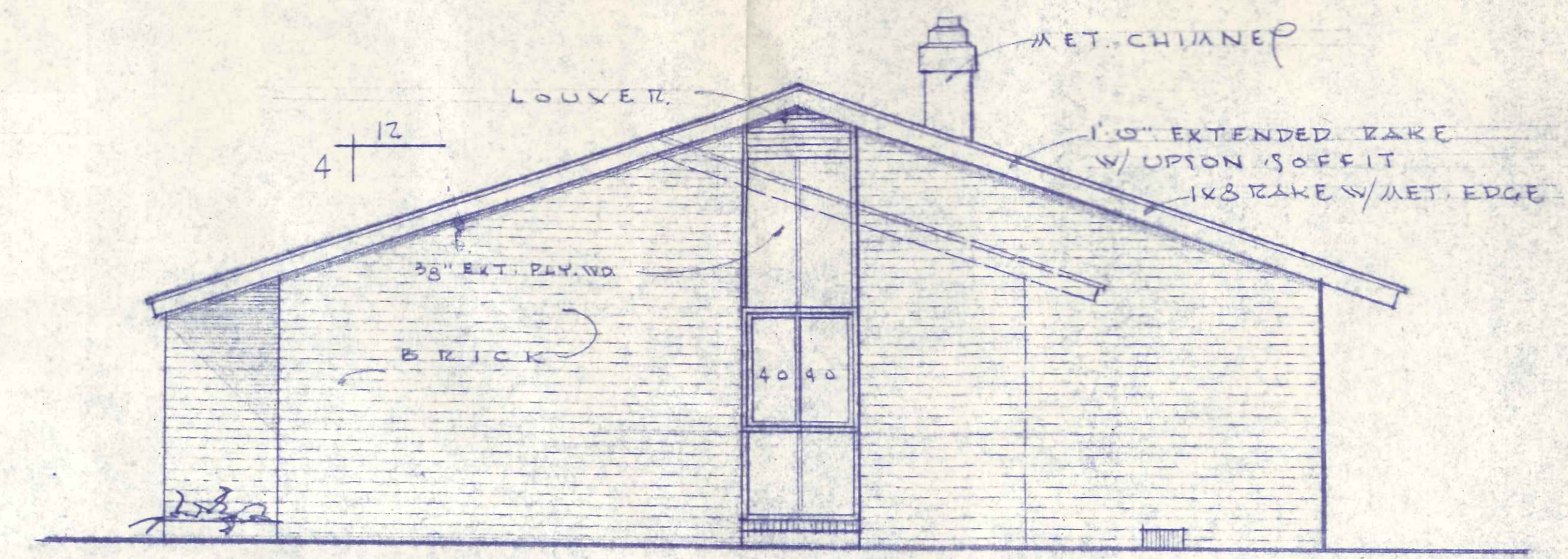

RIGHT ELEVATION

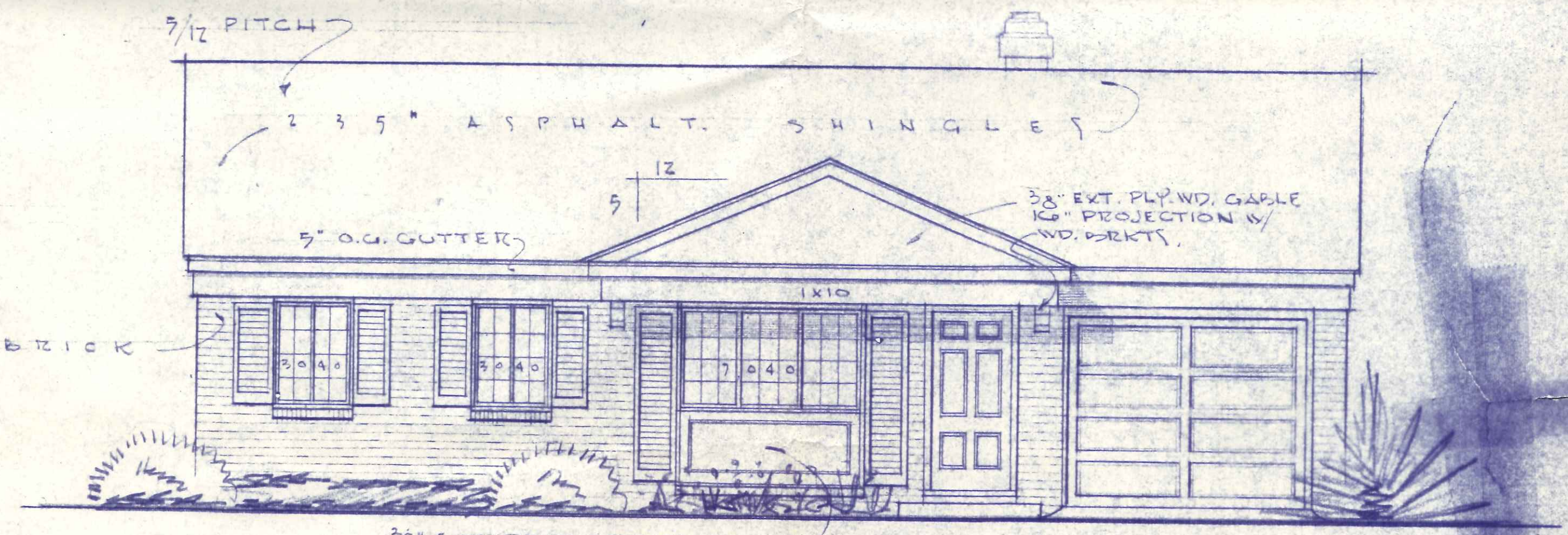

ALT. ELEVATION - "D"

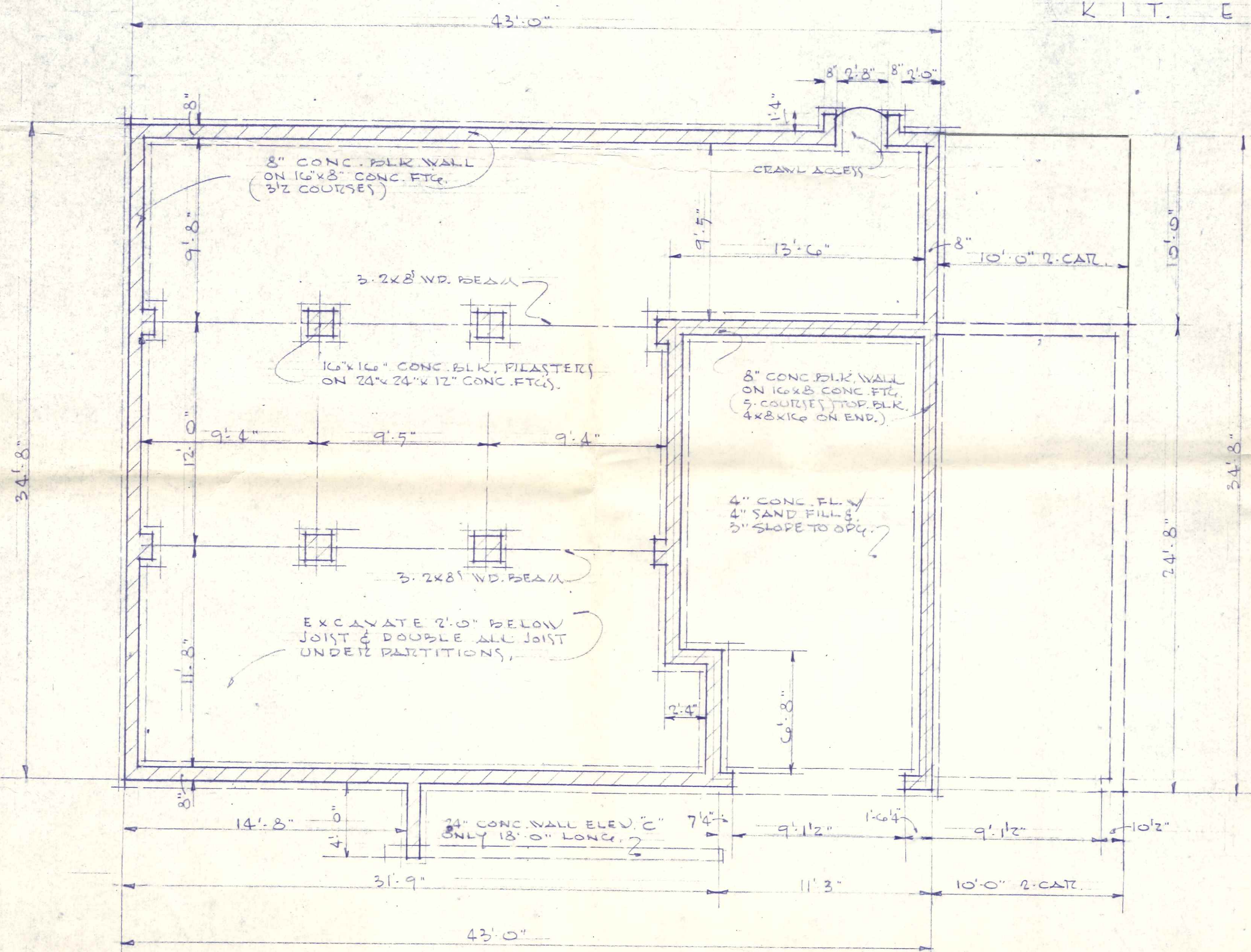

FOUNDATION PLAN

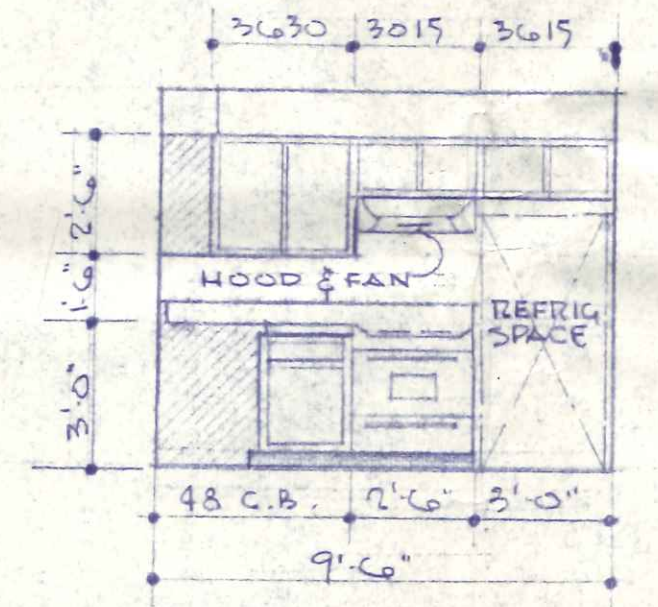

GAR. & HOUSE DET.

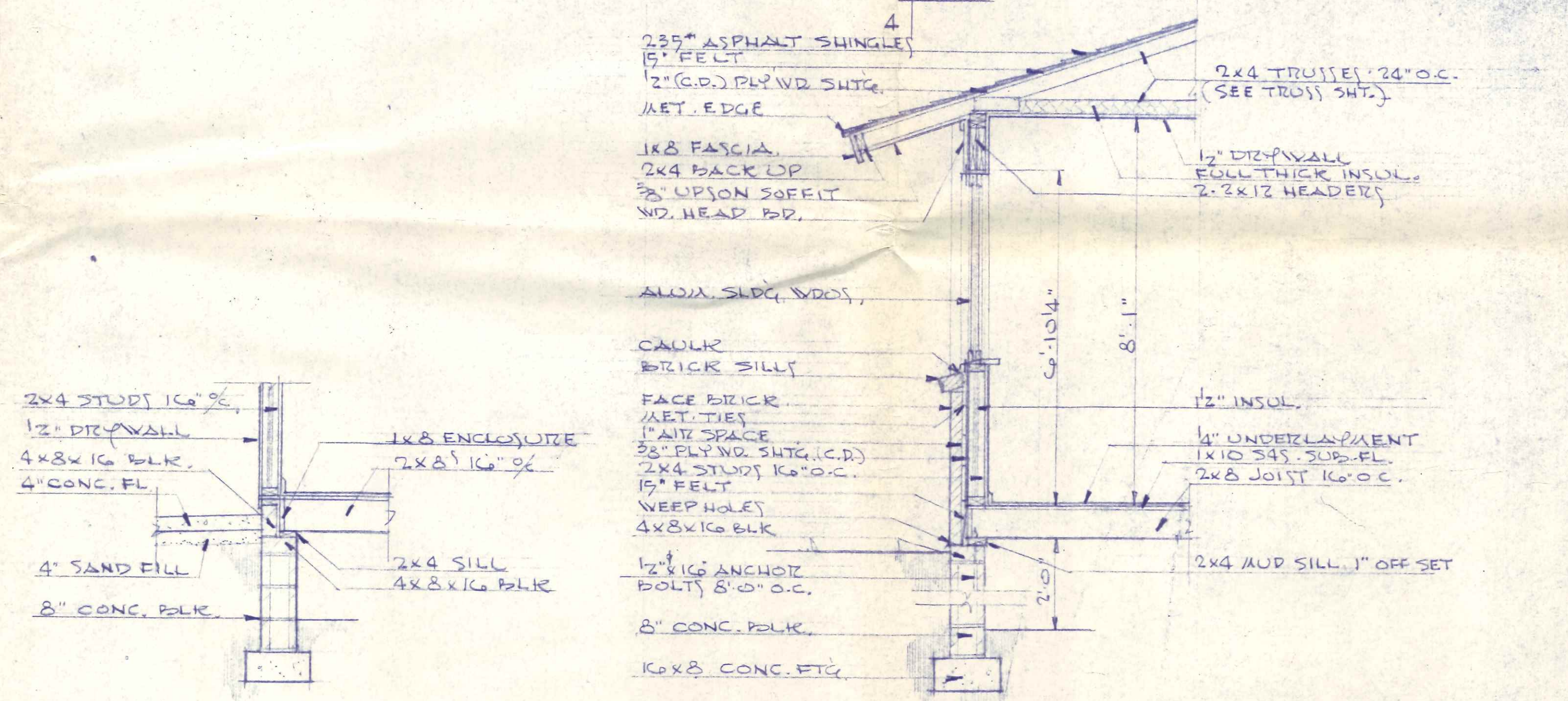

CROSS SECTION

SCALE 1/2" = 1'-0"

3-BDRM ALT. 2-CAR RANCH		DATE 8-21-68	SHEET OF SHEET
BLUE RIDGE HOMES INC.		SCALE 1/4" = 1'-0"	
TOLEDO OHIO		JOB# 2075	2 2
		DRAWN BY E.H.	
		CHECKED BY	



DRAWING FOR BUILDING PERMIT

LOT NO. 3

HARMONY ACRES ADDITION TO THE

CITY OF NAPOLEON, OHIO

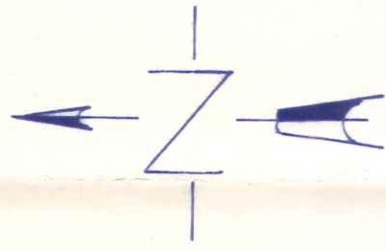

Scale 1" = 30'

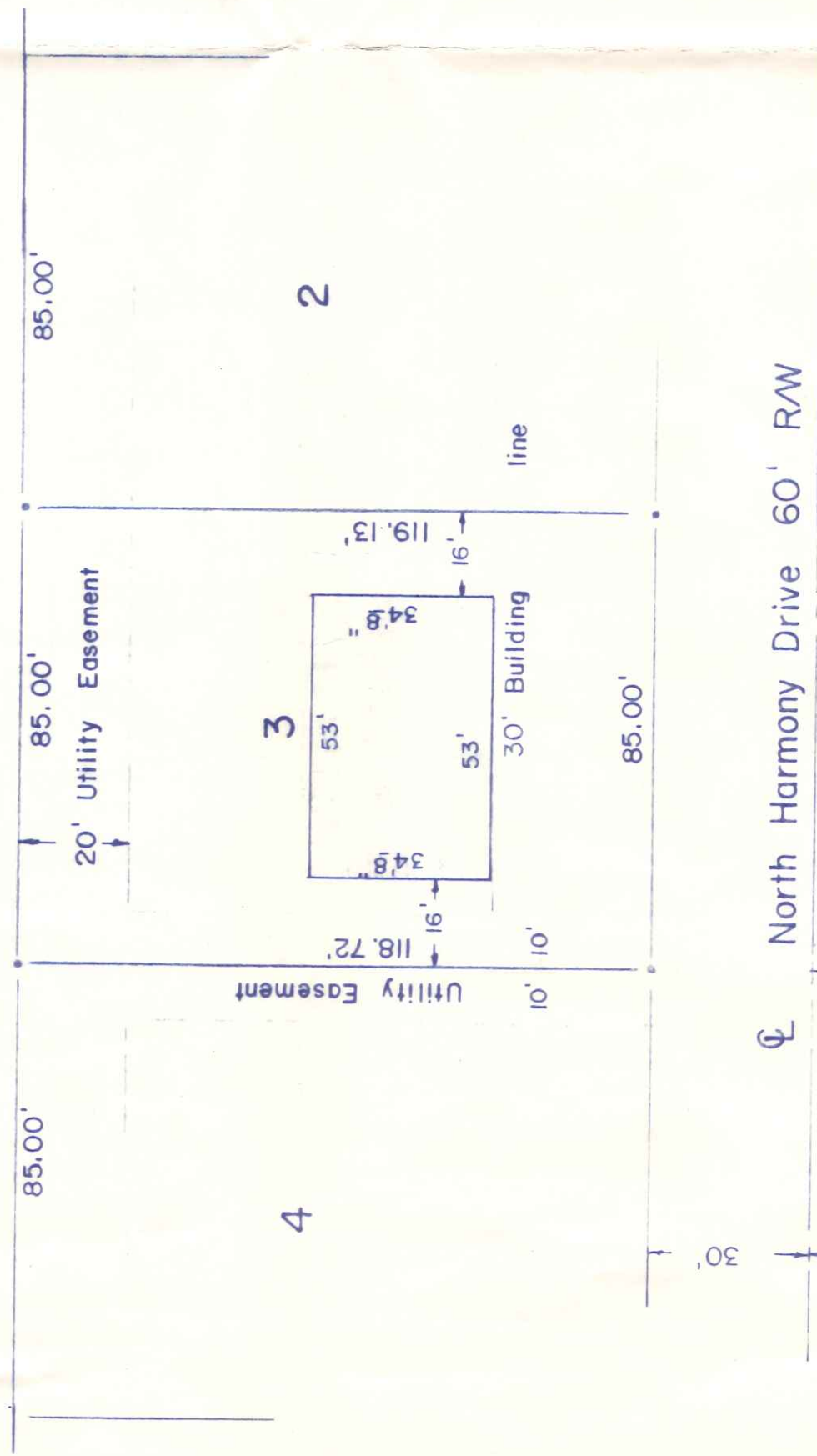

North Harmony Drive 60' R/W

Westwood Ave 60' R/W

CITY OF NAPOLEON  
BUILDING DEPT.  
Plan Approval  
BY RSJ Date 5-30-78

DRAWING PREPARED BY:

*Paul J. Westhoven*

PAUL J. WESTHOVEN REG. SURVEYOR NO. 5602  
MAY 25, 1978.